

MICROFILMED

PART 6

CREEK THE LINE

N 6°-24' W 160.3'

GREENVILLE CO. S. C.
MAY 29 4 40 PM '79
DONNIE S. FANKERSLEY
R.M.C.

PART 6

5

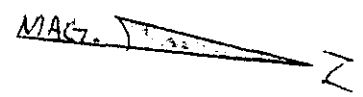

N 6°-24' W 225.0'

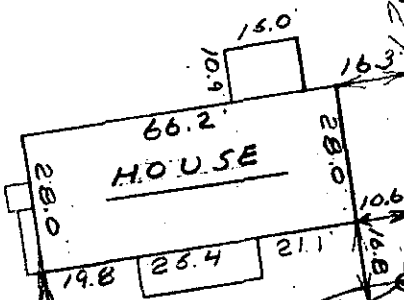

N 86°-00' E

500' TO GALPHIN DR.

POWER

N 85°-11' E 34.6'

S 32°-17' E 117.7'

BERMUDA COURT

MAY 29 1979

This is to certify that on May 19, 1977, I surveyed the property shown on this plat, known as Part Lot 6 on Plat of Bermuda Court, recorded in the RMC Office of Greenville County in Plat Book LL on Page 127, and that the property lines, walls and buildings are as shown hereon; that the building located on said lot does not encroach or project on adjacent streets or property, and that no adjacent walls or buildings encroach or project on said premises, and that no utility lines cross this property except as shown hereon.

This property is not located in a major flood plain.

James R. Freeland
James R. Freeland RLS & PE 4781

35073 7-F-46

GCTO --- 1 MY29 79 121



SEAL

**STATE OF SOUTH CAROLINA
GREENVILLE COUNTY**

BERMUDA COURT
PART LOT 6
PROPERTY OF
KENNETH T. SANDEFUR
FRANCES A. SANDEFUR

FREELAND & ASSOCIATES
Engineers • Land Surveyors

GREENVILLE, S. C.

SURVEY B.H.
DRAWN M.C.
CHECK J.F.
SCALE 1" = 40'
DATE 5-19-77
DWO. NO. 77-1557